

PLAT OF SURVEY

THIS PLAT OF SURVEY WAS MADE BY ME OR UNDER MY SUPERVISION AND THAT THE ANNEXED PLAT CORRECTLY REPRESENTS SAID SURVEY. MONUMENTATION HAS BEEN ESTABLISHED AT PROPERTY CORNERS AS NOTED HEREON. COMPARE ALL CORNERS BEFORE CONSTRUCTION OF ANY KIND AND REPORT ANY DISCREPANCY TO THE SURVEYOR. POINTS ON PROPERTY LINES, EASEMENTS AND BUILDING LINES SHOWN HEREON ARE THOSE SHOWN ON THE RECORDED PLAT OF SUBDIVISION. REFER TO DEED, TITLE INSURANCE POLICY AND LOCAL ORDINANCES FOR ADDITIONAL RESTRICTIONS, IF ANY.

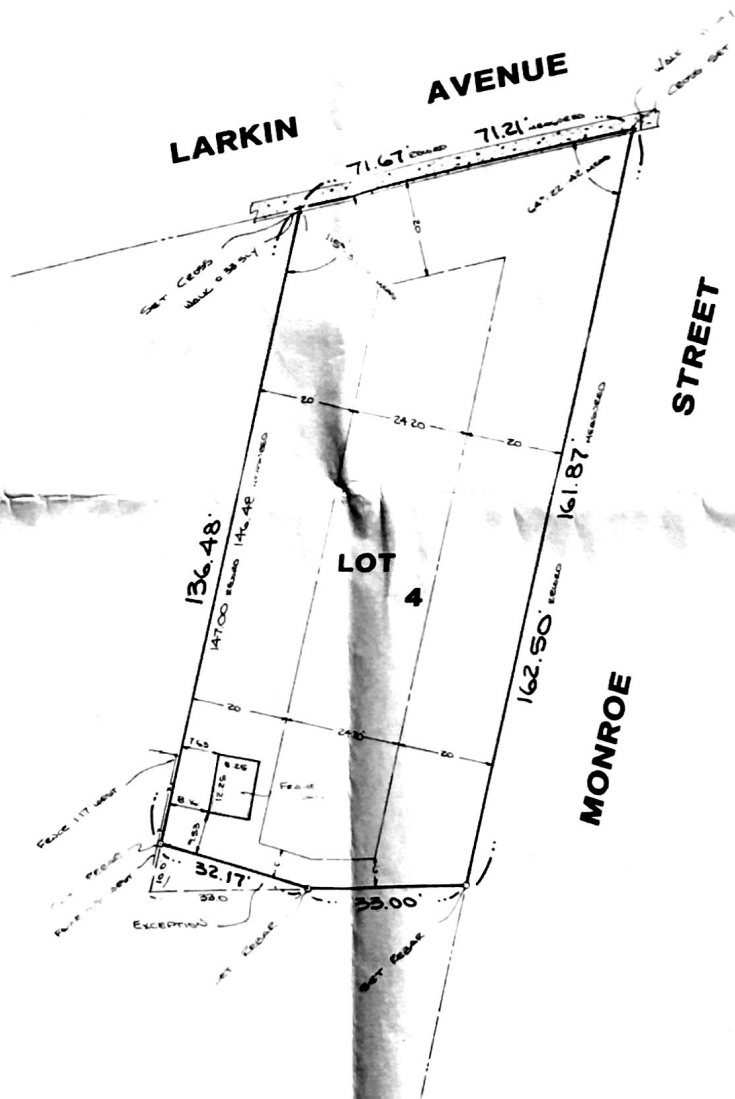

DUNDEE ENGINEERING
310 NORTH RIVER STREET
P.O. BOX 309
DUNDEE, ILLINOIS 60118
708 428-2929
708 428-2961 (fax)

DATED: AUGUST 22, 1995
SCALE: 1" = 20.0'
ORDER: NASTASI & HARTMAN
OWNER:
ATLAS: 6-14A
JOB #: 78289LS



STATE OF ILLINOIS
COUNTY OF KANE

I CERTIFY THAT THE ANNEXED PLAT OF THE ABOVE DESCRIBED PROPERTY HAS BEEN MADE UNDER MY SUPERVISION FOR USE IN CONNECTION WITH A REAL ESTATE OR MORTGAGE LOAN TRANSACTION. MONUMENTATION HAS NOT BEEN ESTABLISHED AT PROPERTY CORNERS, AND USE OF THIS PLAT FOR CONSTRUCTION OF ANY KIND IS AT THE USER'S SOLE RISK. EASEMENTS AND BUILDING LINES SHOWN HEREON ARE THOSE SHOWN ON THE RECORDED PLAT OF SUBDIVISION. REFER TO DEED OR TITLE INSURANCE POLICY FOR ADDITIONAL RESTRICTIONS, IF ANY.

JOHN T. WHITEHOUSE PROFESSIONAL LAND SURVEYOR #2724



STATE OF ILLINOIS
COUNTY OF KANE

I CERTIFY THAT A SURVEY OF THE ABOVE DESCRIBED PROPERTY HAS BEEN MADE UNDER MY SUPERVISION AND THAT THE ANNEXED PLAT CORRECTLY REPRESENTS SAID SURVEY. MONUMENTATION HAS BEEN ESTABLISHED AT PROPERTY CORNERS AS NOTED HEREON. COMPARE ALL CORNERS BEFORE CONSTRUCTION OF ANY KIND AND REPORT ANY DISCREPANCY TO THE SURVEYOR. POINTS ON PROPERTY LINES, EASEMENTS AND BUILDING LINES SHOWN HEREON ARE THOSE SHOWN ON THE RECORDED PLAT OF SUBDIVISION. REFER TO DEED, TITLE INSURANCE POLICY AND LOCAL ORDINANCES FOR ADDITIONAL RESTRICTIONS, IF ANY.

JOHN T. WHITEHOUSE PROFESSIONAL LAND SURVEYOR #2724